

Injection Gold Probe™ and Gold Probe™

Bipolar Hemostasis Catheters

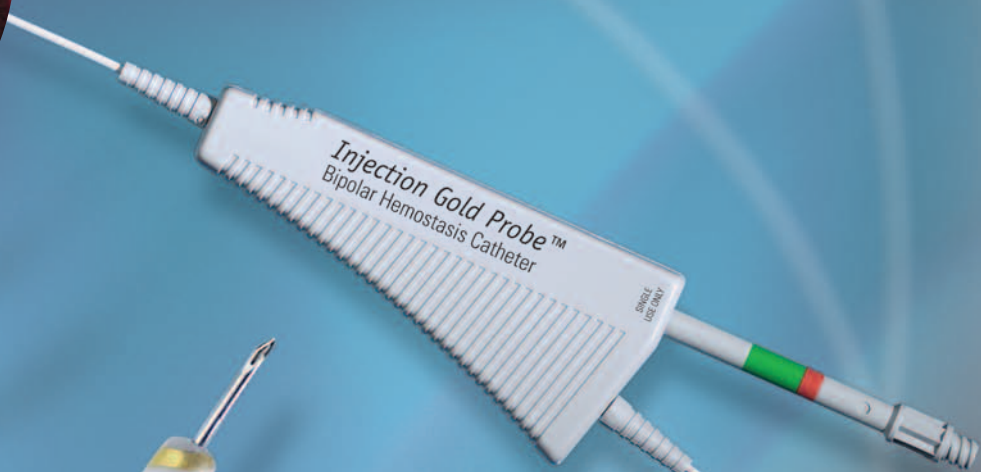
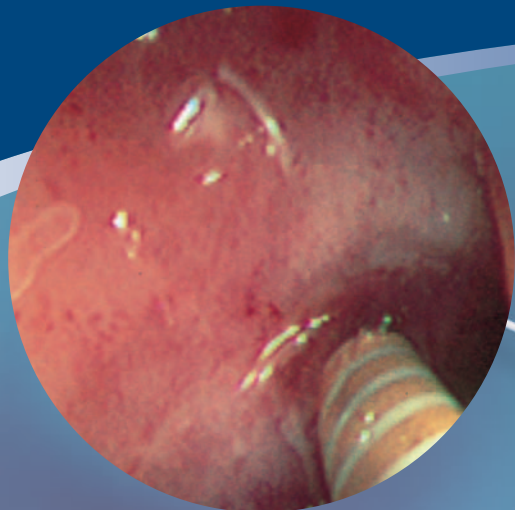

**Boston
Scientific**

Delivering what's next.™

Injection Gold Probe™ and Gold Probe™

Bipolar Hemostasis Catheters

PROPRIETARY DISTAL TIP DESIGN

- Gold tip is designed to provide excellent conductivity, uniform burn, and effective coagulation
- Precision spacing of electrode pairs helps control coagulation depth
- Rounded distal tip designed to facilitate electrode-tissue surface contact for effective coagulation in various tip positions

FIRM CATHETER SHAFT FOR TAMPONADE

- Designed to reduce kinking, facilitating advancement and helping to provide better *en face* and tangential tamponade

UNIQUE INTEGRATED INJECTION AND THERMAL HEMOSTASIS CAPABILITIES

- Injection and thermal hemostasis in one catheter designed to help reduce catheter exchanges and procedural time
- Engineered for smooth, consistent needle extension, even in difficult endoscope positions

INTEGRATED IRRIGATION CHANNEL

- Port located distal to generator connectors facilitating manual or mechanical irrigation for visibility
- Effective fluid flow at distal tip is designed to clear visual field aiding in probe placement

HEMOGLIDE COATING

- Helps reduce surface friction to facilitate passage through the endoscope

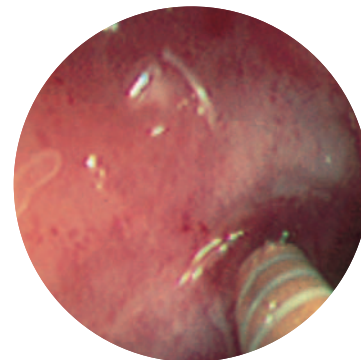

A 3.3mm Injection Gold Probe Catheter is used to inject a vasoconstrictor around the vessel.

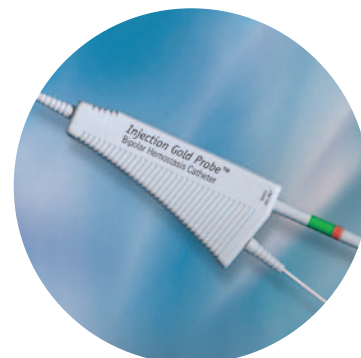

Injection Gold Probe Handle

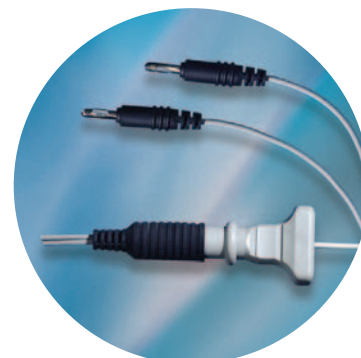

Electrosurgical Bipolar Cable Adapter

Ordering Information

| Order Number | Description | Minimum Working Channel | Working Length | Needle Gauge Size | Connector |
|--|----------------------------|-------------------------|----------------|-------------------|-------------|
| <i>Injection Gold Probe</i> | | | | | |
| M005 60150 | 2.3mm Injection Gold Probe | 2.8mm | 210cm | 0.51mm | Standard |
| M005 60160 | 3.3mm Injection Gold Probe | 3.7mm | 210cm | 0.51mm | Standard |
| <i>Gold Probe</i> | | | | | |
| M005 60070 | 2.3mm Gold Probe | 2.8mm | 300cm | N/A | Standard |
| M005 60071 | 2.3mm Gold Probe (Box 5) | 2.8mm | 300cm | N/A | Standard |
| M005 60100 | 3.3mm Gold Probe | 3.7mm | 300cm | N/A | Standard |
| M005 60101 | 3.3mm Gold Probe (Box 5) | 3.7mm | 300cm | N/A | Standard |
| M005 60220 | 2.3mm Gold Probe Enteral | 2.8mm | 350cm | N/A | Standard |
| <i>Electrosurgical Bipolar Cable Adapter</i> | | | | | |
| M005 61360 | Bipolar Cable Adapter | | | | Banana Plug |

European Distribution Centre –

The Netherlands
T: +31 45 54 67 700 F: +31 45 54 67 800

European Headquarters –

Paris
T: +33 1 57 66 80 00 F: +33 1 57 66 84 99

Argentina (Freephone)
T: 0800 555 2678 F: +5411 4896 8517

Australia/New Zealand
T: +61 2 8063 8100 F: +61 2 9330 1404

Austria
T: +43 1 60 810 F: +43 1 60 810 60

Belgium (Freephone)
T: 0800 94 494 F: 0800 93 343

Brazil
T: +55 11 5502 8500 F: +55 11 5103 2212

Canada
T: +1 888 359 9691 F: +1 888 575 7396

Chile
T: +562 445 4904 F: +562 445 4915

China – Beijing
T: +86 10 8525 1588 F: +86 10 8525 1566

China – Guangzhou
T: +86 20 8767 9791 F: +86 20 8767 9789

China – Shanghai
T: +86 21 6141 5959 F: +86 21 6141 5900

Colombia

T: +57 1 629 5045 F: +57 1 612 4761

Czech Republic

T: +420 296 331 901 F: +420 296 331 935

Denmark (Freephone)

T: 80 30 80 02 F: 80 30 80 05

Eire (Freephone)

T: 1800 882 969 F: 1800 882 968

Finland

T: +358 20 762 8882 F: +358 20 762 8883

France

T: +33 1 39 30 49 00 F: +33 1 39 30 49 01

Germany (Freephone)

T: 08000 723300 F: 08000 723319

Greece

T: +30 210 9542 300 F: +30 210 9542 310

Hong Kong

T: +852 2960 7100 F: +852 2563 5276

Hungary

T: +36 1 456 30 40 F: +36 1 456 30 41

India – Bangalore

T: +91 80 2212 4928/9 F: +91 80 2207 5153

India – Chennai

T: +91 44 2220 1879 F: +91 44 2220 0716

India – Delhi

T: +91 11 4243 2222 F: +91 11 2610 0808

India – Mumbai

T: +91 22 4030 9165 F: +91 22 4040 9199

Italy

T: +39 010 60 60 1 F: +39 010 60 60 200

Korea

T: +82 2 3476 2121 F: +82 2 3476 1776

Mexico

T: +52 55 5687 63 90 F: +52 55 5687 62 28

Middle East/Gulf/North Africa

T: +961 1 805 410 F: +961 1 805 445

The Netherlands

T: +31 30 602 55 44 F: +31 30 602 55 05

Norway (Freephone)

T: 800 104 04 F: 800 101 90

Poland

T: +48 22 435 14 14 F: +48 22 435 14 10

Portugal

T: +351 1 381 25 40 F: +351 21 381 25 58

South Africa

T: +27 11 840 8600 F: +27 11 463 6077

South East Asia – Malaysia

T: +60 3 2283 3813 F: +60 3 2284 3813

South East Asia – Philippines

T: +63 2 687 6994 F: +63 2 687 3047

South East Asia – Singapore

T: +65 6418 8888 F: +65 6418 8899

South East Asia – Thailand

T: +66 2 6380 100 F: +66 2 6380 400

South East Europe

T: +30 210 9542 300 F: +30 210 9542 310

Spain – Barcelona

T: +34 93 444 72 00 F: +34 93 405 90 45

Spain – Madrid

T: +34 90 11 12 15 F: +34 91 319 50 03

Sweden

T: +46 42 25 69 00 F: +46 42 25 69 69

Switzerland

T: +41 32 626 57 00 F: +41 32 626 57 01

Taiwan

T: +886 2 2747 7278 F: +886 2 2747 7270

Turkey – Istanbul

T: +90 216 464 36 66 F: +90 216 464 36 67

UK (Freephone)

T: 0844 800 4512 F: 0844 800 4513

Uruguay

T: +59 82 900 6212 F: +59 82 900 6212

Venezuela

T: +58 212 959 6275 F: +58 212 959 5328

Boston Scientific

Delivering what's next.™

www.bostonscientific.com

www.bostonscientific-international.com

RCS Nanterre B420 668 420

© 2008 Boston Scientific Corporation

or its affiliates. All rights reserved.

DINEND2167EB

All cited trademarks are the property of their respective owners. CAUTION: The law restricts these devices to sale by or on the order of a physician. Indications, contraindications, warnings and instructions for use can be found in the product labelling supplied with each device. Information for the use only in countries with applicable health authority product registrations.

PSST IC 3896A Printed in France by cwcreativeservices.